

# LICENSING ACT 2003

## Club Premises Certificate

### Coundon Social Club Ltd

<b>Club Premises Certificate Number</b>	<b>LN/206000001</b>
---	---------------------

#### Part One – Club Details

<b>Name and postal address of Club in whose name the certificate is granted, or if none, ordnance survey map reference or description</b>	
Coundon Social Club Ltd Shorncliffe Road Coundon	
<b>Post town</b> Coventry	<b>Post code</b> CV6 1GP
<b>Telephone number</b>	

<b>Where the Club Premises Certificate is time limited, the dates</b>
N/A

<b>The times the certificate authorises the carrying out of Licensable Activities</b>		
Indoors	From	To
<b>Indoor Sports Event</b>		
<b>Sunday</b>		
<b>Monday</b>		
<b>Tuesday</b>	18:30	23:00
<b>Wednesday</b>		
<b>Thursday</b>	18:30	23:00
<b>Friday</b>		
<b>Saturday</b>		

Self defence - martial arts. 'Tuition classes' for young people and adults of both sexes - no competitions.

## LICENSING ACT 2003

# Club Premises Certificate

Indoors	Capacity	
<b>Live Music</b>	<b>From</b>	<b>To</b>
<b>Sunday</b>	20:30	23:30
<b>Monday</b>		
<b>Tuesday</b>		
<b>Wednesday</b>		
<b>Thursday</b>		
<b>Friday</b>	20:30	00:00
<b>Saturday</b>	20:30	00:00
<p>Single male/female vocalists/duo's and bands/groups performing and playing instruments and singing music primarily for entertainment of members in concert room.</p> <p>Christmas Day/ Eve and New Year's Day/Eve and/or other National/ Royal governance, bank holidays 20.30-01.00. Would concur up to when the supply of alcohol is terminated 01.00am</p>		

Indoors	Capacity	
<b>Recorded Music</b>	<b>From</b>	<b>To</b>
<b>Sunday</b>	20:30	23:30
<b>Monday</b>		
<b>Tuesday</b>		
<b>Wednesday</b>		
<b>Thursday</b>		
<b>Friday</b>	20:30	00:00
<b>Saturday</b>	20:30	00:00
<p>Single vocalists/duo's using pre-recorded tapes discs as backing support for vocals. Disco's, Karaoke. Their use being primarily for entertainment of members.</p> <p>Christmas Eve and New Year's Eve. Would concur up to when the supply of alcohol is terminated 01.00am.</p>		

On the Premises	Capacity	
<b>Supply of alcohol</b>	<b>From</b>	<b>To</b>
<b>Sunday</b>	11:00 19:00	15:00 23:30
<b>Monday</b>	11:00 19:00	15:00 00:00
<b>Tuesday</b>	11:00 19:00	15:00 00:00
<b>Wednesday</b>	11:00 19:00	15:00 00:00
<b>Thursday</b>	11:00 19:00	15:00 00:00

## LICENSING ACT 2003

# Club Premises Certificate

<b>Friday</b>	11:00 19:00	15:00 00:00
<b>Saturday</b>	11:00 19:00	16:00 00:00
Bank holidays, Christmas/ New Year's Eve/ Day, National Holidays Afternoon events to include: -Senior Citizens 'Tea Dances' -Funerals -Members (Children events) -Bowls Section- League fixtures, County and National competitions		

Indoors	From	Capacity To
<b>Facilities for making music</b>		
<b>Sunday</b>		
<b>Monday</b>	19:30	23:00
<b>Tuesday</b>		
<b>Wednesday</b>	19:30	23:00
<b>Thursday</b>	19:30	23:00
<b>Friday</b>		
<b>Saturday</b>		
No equipment supplied. Artistes/ musicians provide their own facilities. Concert room - practise - sound and acoustic checks.  Band practice session. Guitar lessons - music development for pleasure.		

Indoors	From	Capacity To
<b>Facilities for dance</b>		
<b>Sunday</b>	20:30	00:00
<b>Monday</b>		
<b>Tuesday</b>		
<b>Wednesday</b>	20:30	22:30
<b>Thursday</b>		
<b>Friday</b>	20:30	00:00
<b>Saturday</b>	20:30	00:00
Audience participation in dancing to live or recorded music. Line/sequence dancing.  National holidays, Bank Holidays, New Year's Eve/ Day, Boxing Day and Christmas Eve. Such times would concur up to when the supply of alcohol is terminated 01.00am		

# LICENSING ACT 2003

## Club Premises Certificate

Hours		Capacity
Opening hours	From	To
Sunday		
Monday		
Tuesday		
Wednesday		
Thursday		
Friday		
Saturday		

The club shall be opened and closed at such hours as may from time to time be fixed by the committee, and as posted in the club.

**Where the certificate authorises supplies of alcohol whether these are on and/or off supplies**

ON SALES

Dated this 4th July 2005



Head of Public Protection

Countersigned:

Environmental Health  
Broadgate House  
Broadgate  
Coventry  
CV1 1NH

**Annex 1**

**Mandatory Conditions**

**Section 19 Licensing Act 2003**

Where this licence authorises the supply of alcohol,

- 1. No supply of alcohol may be made under the licence:**
  - a. at a time when there is no designated premises supervisor (DPS) in respect of the licence, or**
  - b. at a time when the DPS does not hold a personal licence or that licence is suspended**
  
- 2. Every supply of alcohol under the licence must be made or authorised by a person who holds a personal licence**

**Section 20 Licensing Act 2003**

Where this licence authorises the exhibition of films,

- (1) the admission of children to the exhibition of any film will be restricted.**
- (2) Where the film classification body is specified in the licence, unless otherwise stated, admission of children must be restricted in accordance with any recommendation made by that body.**
- (3) Where :**
  - i. the film classification body is not specified in the licence, or**
  - ii. the licensing authority has notified the holder of the licence that this subsection applies to the film in question, admission of children must be restricted in accordance with any recommendation made by that licensing authority.**

**Section 21 Licensing Act 2003**

Where this licence includes a condition that at specified times one or more individuals must be on the premises to carry out a security activity, each such individual must be licensed by the Security Industry Authority.

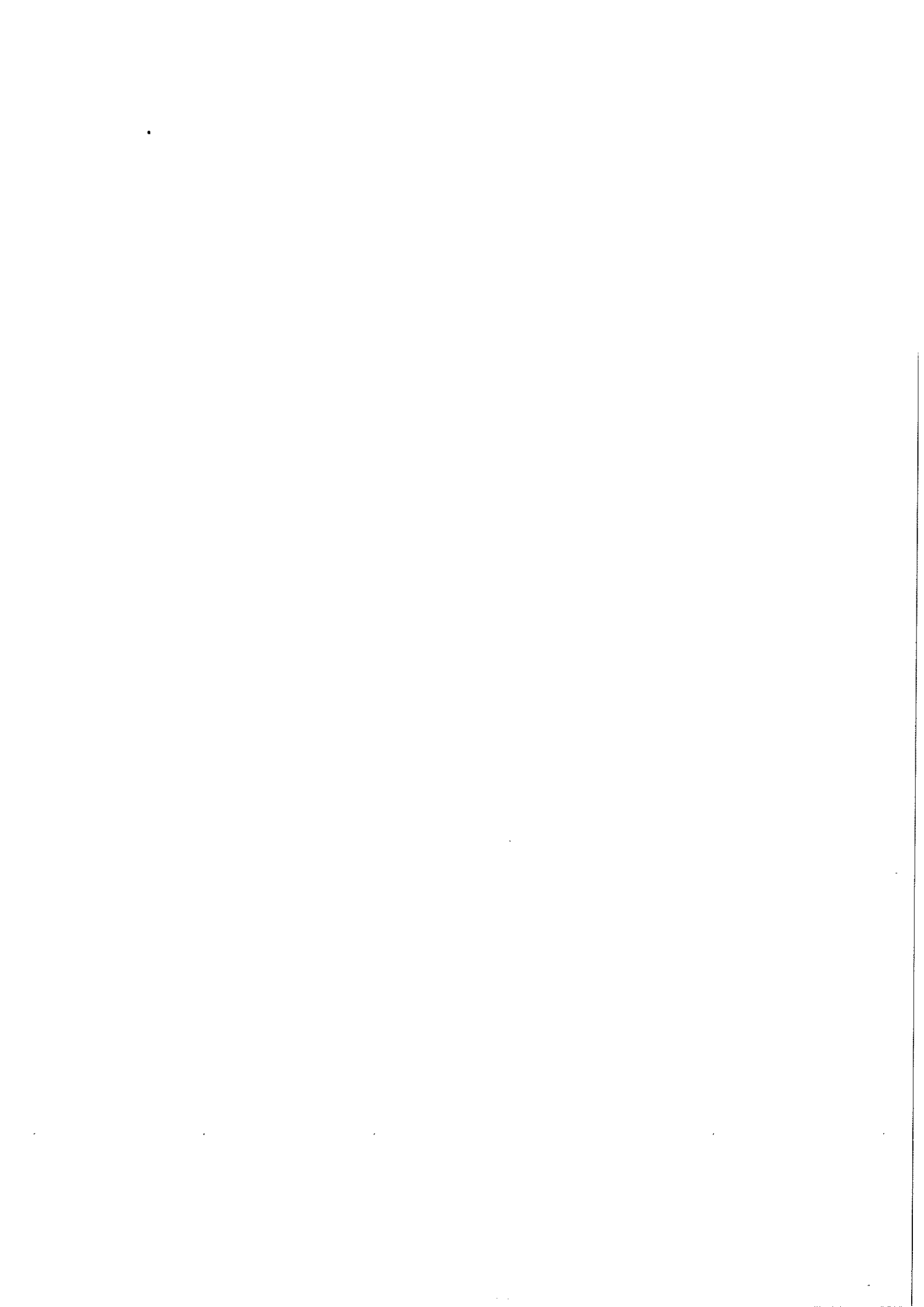

## **Annex 2**

### **Conditions consistent with the Operating Schedule**

#### **Licensees Statement of Operating Schedule as attached including:**

##### **Part 1**

- A) General all four licensing objectives**
- B) The Prevention of Crime and Disorder**
- C) Public Safety**
- D) Prevention of Public Nuisance**
- E) Protection of Children from Harm**

**Voluntary Conditions agreed with Responsible Authorities.**

##### **Part 2**

**Conditions reproducing the effect of all conditions currently attached to the existing licence (both standard and special conditions).**

##### **Licensing Act 1964**

Embedded Restrictions as attached

##### **Theatres Act 1968**

None

##### **Cinemas Act 1985**

None

##### **Local Government (Miscellaneous Provisions) Act, 1982 - PEL**

None

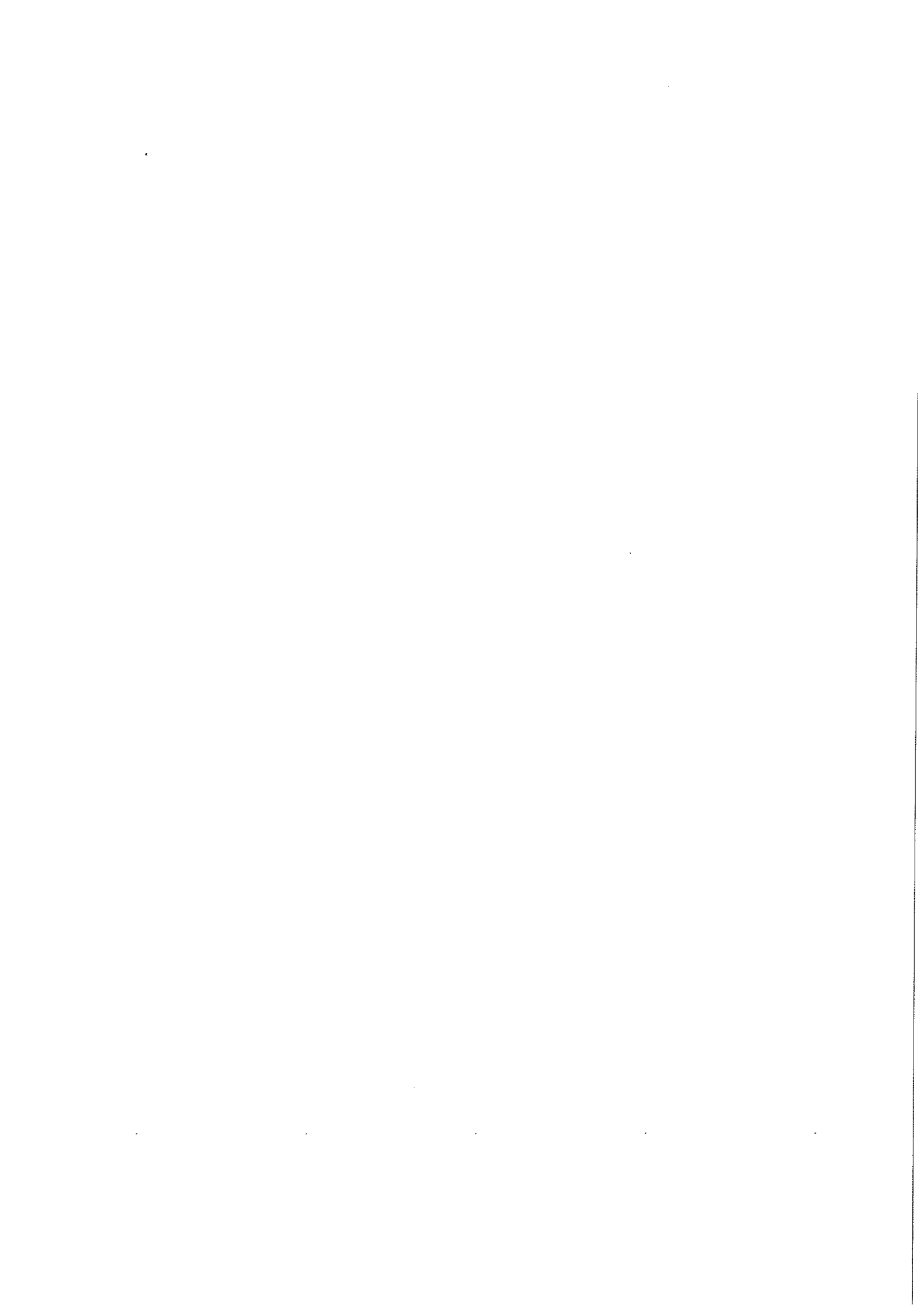



**P Describe the steps you intend to take to promote the four licensing objectives:**

**a) General – all four licensing objectives (b,c,d,e) (please read guidance note 9)**

GOALS AND AIMS of priority by Management Committee will be to ensure that it's Operational Business Plan develops, promotes, implements, monitors and appraises a good social interactive wellbeing that maintains order, discipline and regime not only by the committee but membership itself (who are in essence the club).

Clear and precise policies with a Mission Statement.

Notices with clear instructions and guidelines

Involvement of the membership to act as 'trouble shooters'

Implements quick action as necessary to fulfill the aims and objectives in achieving a safe social cohesion.

Work with and take advice from:-

Beer & Pub Association (BPA) - Drugs Action team - National Pub watch -

Follow advice from Government Alcohol Harm Reduction strategy (AHRs) -

Local Neighbourhood watch - Local Police Unit

We have both Employees and Management holding BII AB level 2 qualifications

**b) The prevention of crime and disorder**

- \* Monitor application forms for membership (Achieve desired type of membership)
- \* 'Door entry control' that ratifies members and bona-fide visitors with CCTV system.
- \* Gaming machines so located to be covered by CCTV system to protect children from being easily led to play such machines.
- \* None tolerance towards 'foul' and abusive language or behaviour. (Anti-social behaviour)
- \* A rigid policy where bar staff DO NOT SERVE persons believed to be under age:  
Operate a 'proof of age' scheme - Documentary evidence required.  
Cause for concern - Considered to be under the influence of excessive alcohol.

**c) Public safety**

Have procedures and practices in place that promote and enhance safe socialising.

Procedures such as:

RISK ASSESSMENTS (Working environment) with Training initiatives for employees  
(Premises) Ensuring a safe and pleasant socialising environment

FIRE Evacuation procedures - Frequent testing of Emergency Alarm & Lighting system

Health and Safety relating to the supply of food provisions.

Have staff training that allow them to recognise when 'drugs' are being handled or used.

Preventing UNDER AGE DRINKING and promoting SENSIBLE DRINKING HABITS.

**d) The prevention of public nuisance**

Instil a regime that encourages people when leaving the premises to be quiet and orderly thus causing little to no disturbance to the neighbouring residents.

Make announcements over the PA system to encourage people to leave premises quietly.

Have adequate lighting outside that illuminates paths and walkways to roads and car park.

When music is catered for, make sure that doors and windows facing towards the neighbouring residents are closed. Notify artistes of our sound level control system and to comply with it.

Request people do not park in front of private dwellings causing obstruction to local residents.

**e) The protection of children from harm**

Have a policy that Children remain under the control of their parents/guardians at ALL times  
Children will not be served at the bars where alcohol is available.

Signage to display NO GO AREAS for children and not to leave the premises unattended.

No persons under the age of 18 to participate in playing BINGO or any other activity solely for the purpose of winning money as a prize.

Where and when possible, members are encouraged to monitor children and report to committee any activity that's likely to cause concern or lead to some form of injury while on the premises.

Club policy is that any children while on club premises are under the control and responsibility of the their parents or guardians at all times.

## **Annex 3**

### **Conditions Attached after a Hearing by the Licensing Authority**

- (a) Those engaged in selling or supplying alcohol at Coundon Social Club Limited, are required to ensure that they have sight of evidence of age from any person appearing to be under the age of 18 who is attempting to buy alcohol.
  
- (b) Any door or window which opens onto the area used for live music shall remain closed if the said activity is taking place after 10.30pm.

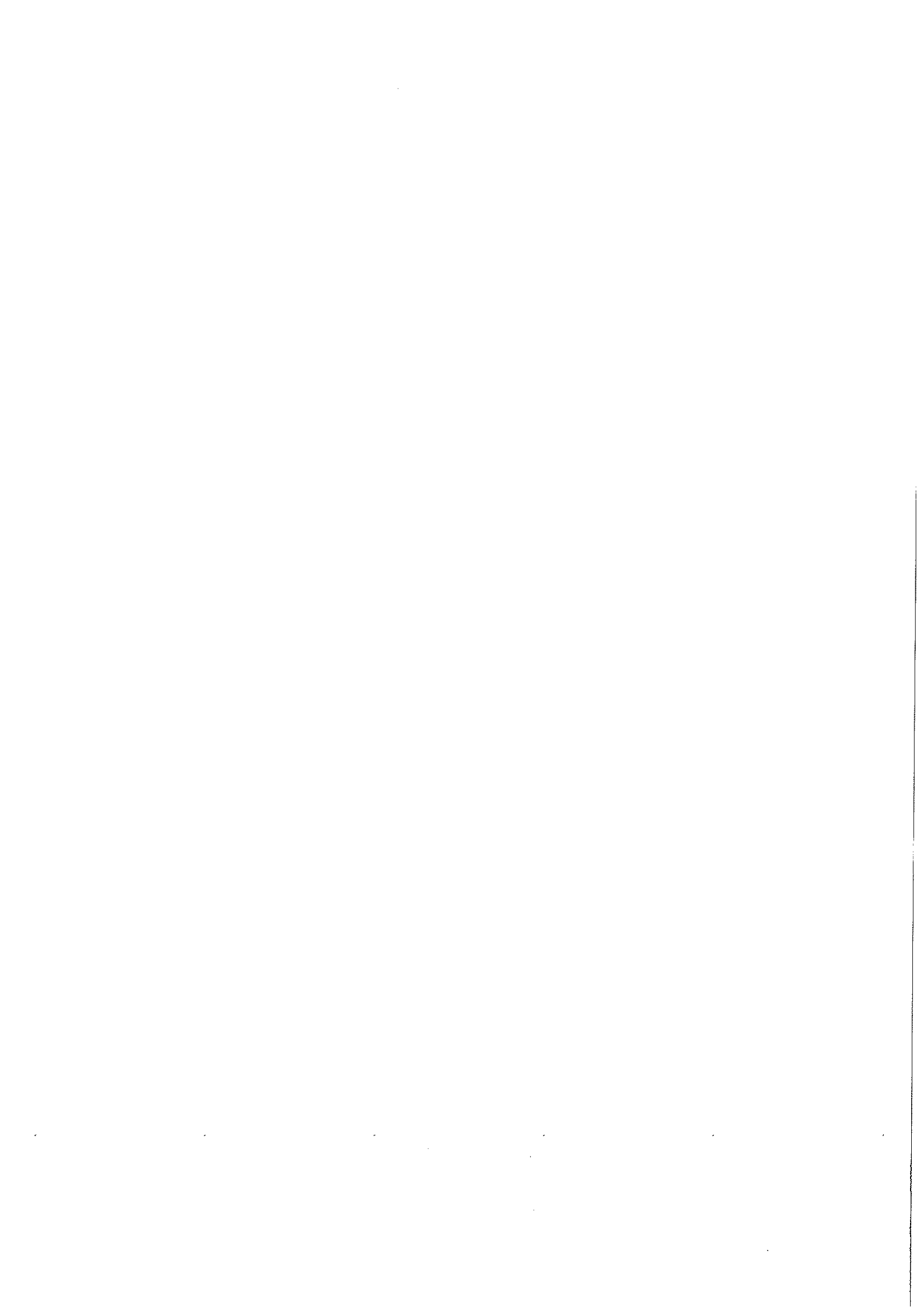

**Annex 4**

**Plans**

**The Plan attached to this licence as attached.**

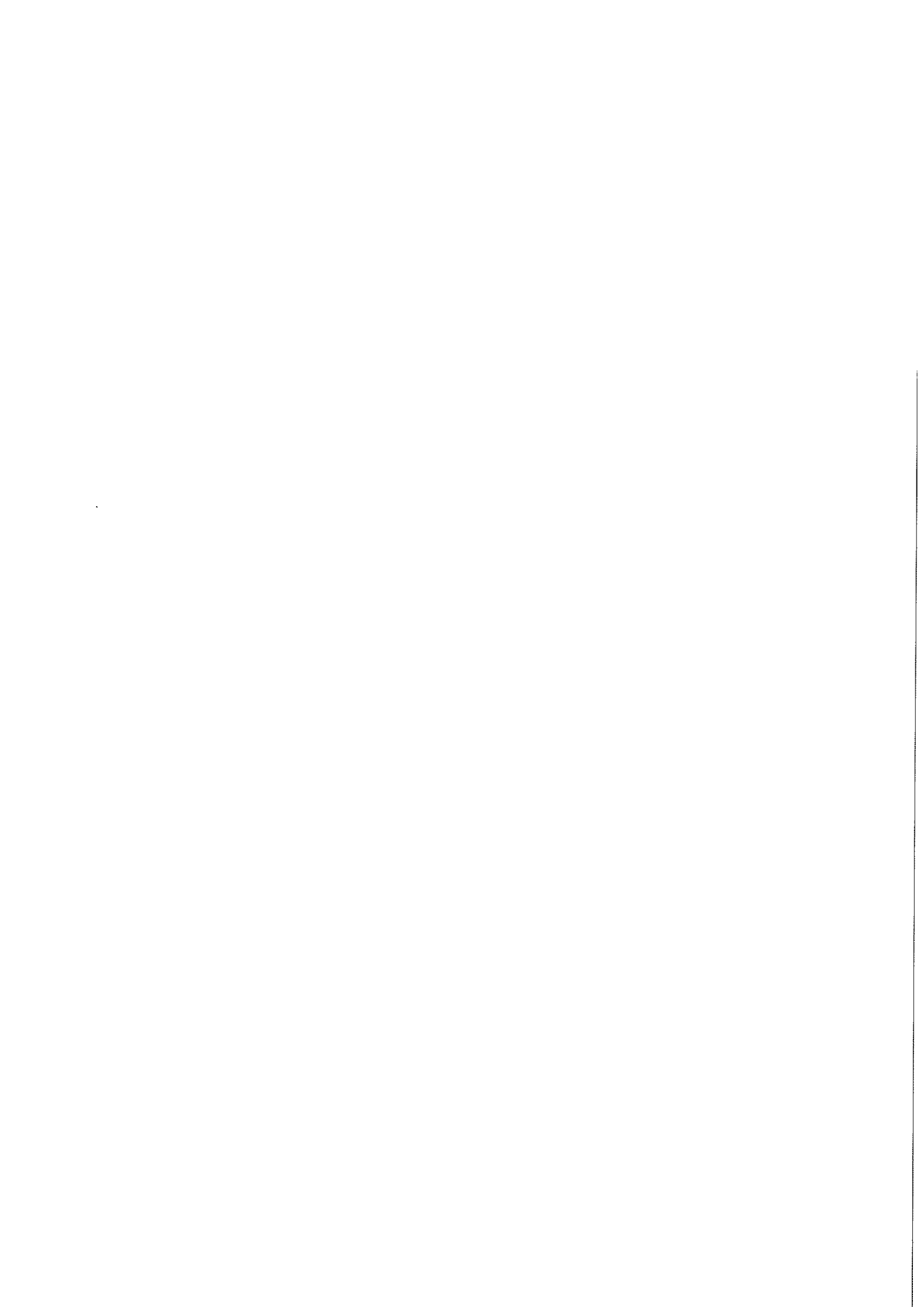

Reference drawings	Logbook	Notes
<p><b>GENERAL NOTE:</b>                  CONTRACTOR TO VERIFY ALL SERVICES INCLUDING ELECTRICAL, PLUMBING, MECHANICAL, AND FIRE SERVICES ARE TO BE ACCORDING TO ALL APPLICABLE REGULATIONS AND STANDARDS. ANY NECESSARY REVISIONS TO BE CARRIED OUT TO MAINTAIN THE INTEGRITY OF THE BUILDING AND TO COMPLY WITH ALL APPLICABLE REGULATIONS AND STANDARDS. ALL WORK TO BE CARRIED OUT IN ACCORDANCE WITH THE REQUIREMENTS OF THE BUILDING REGULATIONS AND ALL APPLICABLE STANDARDS. ALL WORK TO BE CARRIED OUT IN ACCORDANCE WITH THE REQUIREMENTS OF THE BUILDING REGULATIONS AND ALL APPLICABLE STANDARDS. ALL WORK TO BE CARRIED OUT IN ACCORDANCE WITH THE REQUIREMENTS OF THE BUILDING REGULATIONS AND ALL APPLICABLE STANDARDS.</p>		
<p><b>NOTES:</b>                  1. ALL WORK TO BE CARRIED OUT IN ACCORDANCE WITH THE REQUIREMENTS OF THE BUILDING REGULATIONS AND ALL APPLICABLE STANDARDS.                  2. ALL WORK TO BE CARRIED OUT IN ACCORDANCE WITH THE REQUIREMENTS OF THE BUILDING REGULATIONS AND ALL APPLICABLE STANDARDS.                  3. ALL WORK TO BE CARRIED OUT IN ACCORDANCE WITH THE REQUIREMENTS OF THE BUILDING REGULATIONS AND ALL APPLICABLE STANDARDS.</p>		

**UNPLANNED SEATING TO BE PROVIDED AS A MINIMUM AS FOLLOWS:**

1. ONE SEATING PLACE TO BE PROVIDED FOR EVERY TWO (2) SEATING PLACES PROVIDED IN THE BUILDING.
2. ONE SEATING PLACE TO BE PROVIDED FOR EVERY TWO (2) SEATING PLACES PROVIDED IN THE BUILDING.
3. ONE SEATING PLACE TO BE PROVIDED FOR EVERY TWO (2) SEATING PLACES PROVIDED IN THE BUILDING.

**NOTES:**

1. ALL WORK TO BE CARRIED OUT IN ACCORDANCE WITH THE REQUIREMENTS OF THE BUILDING REGULATIONS AND ALL APPLICABLE STANDARDS.
2. ALL WORK TO BE CARRIED OUT IN ACCORDANCE WITH THE REQUIREMENTS OF THE BUILDING REGULATIONS AND ALL APPLICABLE STANDARDS.
3. ALL WORK TO BE CARRIED OUT IN ACCORDANCE WITH THE REQUIREMENTS OF THE BUILDING REGULATIONS AND ALL APPLICABLE STANDARDS.

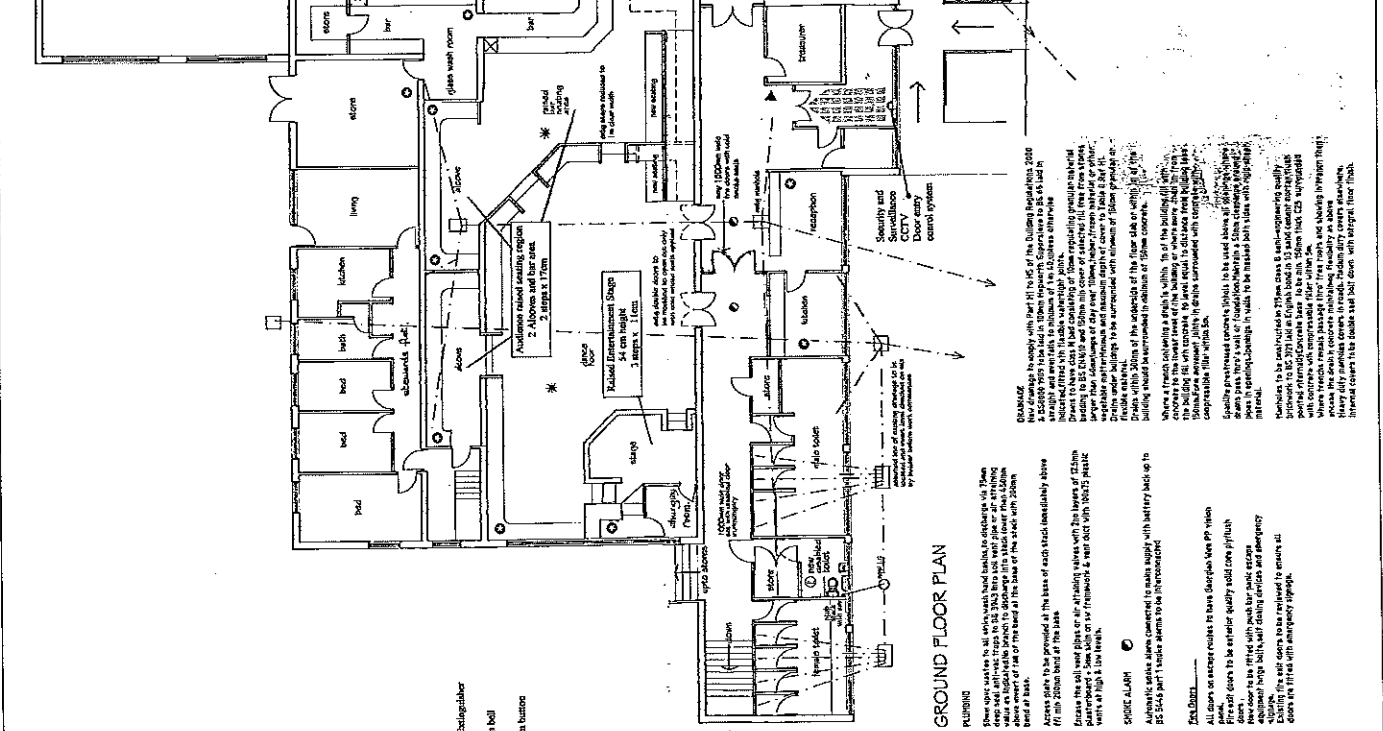

**LOWER GROUND FLOOR PLAN**

**LEGEND:**

- Fire Extinguisher
- \* Alarm bell
- ▲ Alarm button

**NOTES:**

1. ALL WORK TO BE CARRIED OUT IN ACCORDANCE WITH THE REQUIREMENTS OF THE BUILDING REGULATIONS AND ALL APPLICABLE STANDARDS.
2. ALL WORK TO BE CARRIED OUT IN ACCORDANCE WITH THE REQUIREMENTS OF THE BUILDING REGULATIONS AND ALL APPLICABLE STANDARDS.
3. ALL WORK TO BE CARRIED OUT IN ACCORDANCE WITH THE REQUIREMENTS OF THE BUILDING REGULATIONS AND ALL APPLICABLE STANDARDS.

**GROUND FLOOR PLAN**

**LEGEND:**

- Fire Extinguisher
- \* Alarm bell
- ▲ Alarm button

**NOTES:**

1. ALL WORK TO BE CARRIED OUT IN ACCORDANCE WITH THE REQUIREMENTS OF THE BUILDING REGULATIONS AND ALL APPLICABLE STANDARDS.
2. ALL WORK TO BE CARRIED OUT IN ACCORDANCE WITH THE REQUIREMENTS OF THE BUILDING REGULATIONS AND ALL APPLICABLE STANDARDS.
3. ALL WORK TO BE CARRIED OUT IN ACCORDANCE WITH THE REQUIREMENTS OF THE BUILDING REGULATIONS AND ALL APPLICABLE STANDARDS.

**NOTES:**

1. ALL WORK TO BE CARRIED OUT IN ACCORDANCE WITH THE REQUIREMENTS OF THE BUILDING REGULATIONS AND ALL APPLICABLE STANDARDS.
2. ALL WORK TO BE CARRIED OUT IN ACCORDANCE WITH THE REQUIREMENTS OF THE BUILDING REGULATIONS AND ALL APPLICABLE STANDARDS.
3. ALL WORK TO BE CARRIED OUT IN ACCORDANCE WITH THE REQUIREMENTS OF THE BUILDING REGULATIONS AND ALL APPLICABLE STANDARDS.

**NOTES:**

1. ALL WORK TO BE CARRIED OUT IN ACCORDANCE WITH THE REQUIREMENTS OF THE BUILDING REGULATIONS AND ALL APPLICABLE STANDARDS.
2. ALL WORK TO BE CARRIED OUT IN ACCORDANCE WITH THE REQUIREMENTS OF THE BUILDING REGULATIONS AND ALL APPLICABLE STANDARDS.
3. ALL WORK TO BE CARRIED OUT IN ACCORDANCE WITH THE REQUIREMENTS OF THE BUILDING REGULATIONS AND ALL APPLICABLE STANDARDS.

**NOTES:**

1. ALL WORK TO BE CARRIED OUT IN ACCORDANCE WITH THE REQUIREMENTS OF THE BUILDING REGULATIONS AND ALL APPLICABLE STANDARDS.
2. ALL WORK TO BE CARRIED OUT IN ACCORDANCE WITH THE REQUIREMENTS OF THE BUILDING REGULATIONS AND ALL APPLICABLE STANDARDS.
3. ALL WORK TO BE CARRIED OUT IN ACCORDANCE WITH THE REQUIREMENTS OF THE BUILDING REGULATIONS AND ALL APPLICABLE STANDARDS.

**NOTES:**

1. ALL WORK TO BE CARRIED OUT IN ACCORDANCE WITH THE REQUIREMENTS OF THE BUILDING REGULATIONS AND ALL APPLICABLE STANDARDS.
2. ALL WORK TO BE CARRIED OUT IN ACCORDANCE WITH THE REQUIREMENTS OF THE BUILDING REGULATIONS AND ALL APPLICABLE STANDARDS.
3. ALL WORK TO BE CARRIED OUT IN ACCORDANCE WITH THE REQUIREMENTS OF THE BUILDING REGULATIONS AND ALL APPLICABLE STANDARDS.

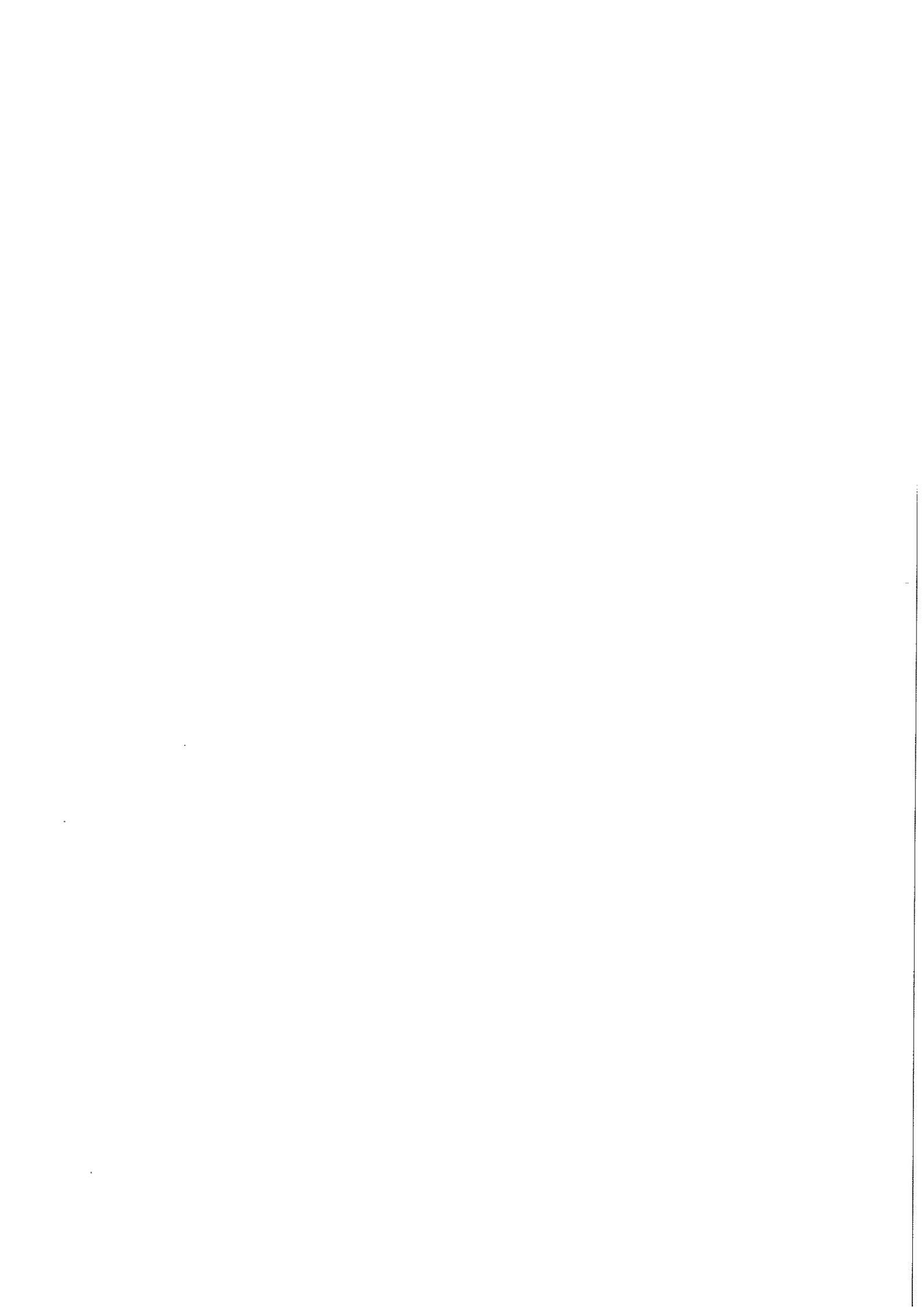



TABLE OF EMBEDDED RESTRICTIONS UNDER THE LICENSING ACT 1964

Legislation	Types of premises	Type of restriction	Suggested Wording of Condition	Notes
<p>LICENSING ACT 1964</p> <p>s.59, 60, 63, 67A, 68, 70, 74, 76, 77, 78A, 80, 81A, 81AA LA 1964</p>	<p>On-licences.</p>	<p>Permitted hours</p>	<p>Alcohol shall not be sold or supplied except during permitted hours.</p> <p>In this condition, permitted hours means:</p> <p>a. On weekdays, other than Christmas Day, Good Friday or New Year's Eve, 11 a.m. to 11 p.m.</p> <p>b. On Sundays, other than Christmas Day or New Year's Eve, 12 noon to 10.30 p.m.</p> <p>c. On Good Friday, 12 noon to 10.30 p.m.</p> <p>d. On Christmas Day, 12 noon to 3 p.m. and 7 p.m. to 10.30 p.m.</p> <p>e. On New Year's Eve, except on a Sunday, 11 a.m. to 11 p.m.</p> <p>f. On New Year's Eve on a Sunday, 12 noon to 10.30 p.m.</p> <p>g. On New Year's Eve from the end of permitted hours on New Year's Eve to the start of permitted hours on the following day, which would be 11.00 a.m. if New Year's Day falls on a weekday or 12 noon if a Sunday.</p>	<p>1. Section 60(4) of the 1964 Act permits licensing justices to modify permitted hours within particular districts. Where hours have been so modified in any particular district, those hours should take precedence.</p> <p>2. Where the permitted hours are restricted by condition, the permitted hours are varied accordingly: s. 60(7) LA 1964. The permitted hours as varied by condition should be carried into the new licence or certificate.</p> <p>3. Where a restriction order is in place under s. 67A, the restricted hours would take precedence.</p> <p>4. Where a supper hours certificate is in place under s. 68, add (depending on whether one or both of the extensions in square brackets have been granted):</p>
			<p>The above restrictions do not prohibit:</p> <p>(a) during the first twenty minutes after the above hours, the taking of the alcohol from the premises unless the alcohol is supplied or taken in an open vessel;</p> <p>(b) consumption of the alcohol on the premises or the taking of sale or supply of alcohol to any person residing in the licensed premises;</p> <p>(c) the ordering of alcohol to be consumed off the premises, or the despatch by the vendor of the alcohol so ordered;</p>	<p>"Alcohol may be sold or supplied [for one hour following the hours set out above] [and on Christmas day, between 3 p.m. and 7 p.m.] to persons taking table meals in the premises in a part of the premises usually set apart for the service of such persons and for consumption by such a person in that part of the premises as an ancillary to his meal. For other purposes or in other parts of the premises the hours</p>

Legislation	Types of premises	Type of restriction	Suggested Wording of Condition	Notes
			<p>(d) the sale of alcohol to a trader or club for the purposes of the trade or club;</p> <p>(e) the sale or supply of alcohol to any canteen or mess, being a canteen in which the sale or supply of alcohol is carried out under the authority of the Secretary of State or an authorised mess of members of Her Majesty's naval, military or air forces;</p> <p>(f) the taking of alcohol from the premises by a person residing there; or</p> <p>(g) the supply of alcohol for consumption on the premises to any private friends of a person residing there who are bona fide entertained by him at his own expense, or the consumption of alcohol by persons so supplied; or</p> <p>(h) the supply of alcohol for consumption on the premises to persons employed there for the purposes of the business carried on by the holder of the licence, or the consumption of liquor so supplied, if the liquor is supplied at the expense of their employer or of the person carrying on or in charge of the business on the premises.</p>	<p>set out above shall continue to apply."</p> <p>5. Where an extended hours order is in place under s. 70, add the following condition:</p> <p>"Alcohol may be sold or supplied until 1 a.m. in the morning following weekdays and 12.30 a.m. in the morning following Sundays to persons taking table meals in the premises in a part of the premises usually set apart for the service of such persons and for consumption by that person in that part of the premises as an ancillary to his meal. The alcohol must be sold or supplied at a time before a) the provision of entertainment by persons present and performing or b) the provision of substantial refreshment, has ended. For other purposes or in other parts of the premises the hours set out above shall continue to apply. This condition does not authorise any sale or supply to any person admitted to the premises either after midnight or less than half an hour before the entertainment is due to end, except in accordance with [the supper hours] condition number xyz above."</p> <p>6. Where there is a general order of exemption granted by justices under s. 74 LA 1964, the permitted hours should be varied accordingly.</p> <p>7. Where a special hours certificate is in force on all or certain days, replace the permitted hours condition for those days with the following:</p> <p>"(1) Subject to the following</p>

Legislation	Types of premises	Type of restriction	Suggested Wording of Condition	Notes
				<p>paragraphs, the permitted hours on weekdays shall extend until two o'clock in the morning following [three o'clock in the metropolis] <sup>1</sup> [or, if an earlier hour is specified in the special hours certificate, that hour], except that—</p> <p>(a) the permitted hours shall end at midnight . . . on any day on which music and dancing is not (or, in the case of casino premises, gaming facilities are not) provided after midnight; and</p> <p>(b) on any day that music and dancing end (or, in the case of casino premises, gaming ends) between midnight and two o'clock in the morning [three o'clock in the metropolis], the permitted hours shall end when the music and dancing end or, as the case may be, when the gaming ends;</p> <p>(2) In relation to the morning on which summer time begins, paragraph (1) of this condition shall have effect—</p> <p>(a) with the substitution of references to three o'clock in the morning [four o'clock in the metropolis] for references to two o'clock in the morning [three o'clock in the metropolis] for one hour following the hour actually specified in the certificate where the certificate currently requires closure between 1 a.m. and 2 a.m.]</p> <p>(3) Except on Sundays immediately before bank holidays, the permitted hours on Sundays shall extend until thirty minutes past midnight in the</p>

<sup>1</sup> The extra hours apply to the metropolis outside the City of London (LA 1964 ss 76(3) and 201).

Legislation	Types of premises	Type of restriction	Suggested Wording of Condition	Notes
				<p>morning following [or, if an earlier hour is specified in the special hours certificate, that hour], except that—</p> <p>(a) the permitted hours shall end at midnight on any Sunday on which music and dancing is not (or, in the case of casino premises, gaming facilities are not) provided after midnight;</p> <p>(b) where music and dancing end (or, in the case of casino premises, gaming ends) between midnight on any Sunday and thirty minutes past midnight, the permitted hours on that Sunday shall end when the music and dancing end or, as the case may be, when the gaming ends.</p> <p>(4) On Sundays immediately before bank holidays, the permitted hours shall extend until 2 a.m. in the morning following [3 a.m. in the metropolis], except that—</p> <p>(a) the permitted hours shall end at midnight on any Sunday on which music and dancing is not (or, in the case of casino premises, gaming facilities are not) provided after midnight;</p> <p>(b) where music and dancing end (or, in the case of casino premises, gaming ends) between midnight on any Sunday and 2 a.m. [3 a.m. in the metropolis], the permitted hours on that Sunday shall end when the music and dancing end or, as the case may be, when the gaming ends.</p> <p><b>For casino premises:</b></p> <p>(5) The sale of alcohol must be ancillary to the use of the premises for gaming facilities and substantial refreshment.</p> <p><b>For other premises</b></p> <p>(6) The sale of alcohol must be</p>

Legislation	Types of premises	Type of restriction	Suggested Wording of Condition	Notes
s. 60, 63, 86 IA 1964	Off-licences and off-sales departments of on-licensed premises.	Permitted hours	<p>Alcohol shall not be sold or supplied except during permitted hours.</p> <p>In this condition, permitted hours means:</p> <ol style="list-style-type: none"> <li>a. On weekdays, other than Christmas Day, 8 a.m. to 11 p.m.</li> <li>b. On Sundays, other than Christmas Day, 10 a.m. to 10.30 p.m.</li> <li>c. On Christmas Day, 12 noon to 3 p.m. and 7 p.m. to 10.30 p.m.</li> <li>d. On Good Friday, 8 a.m. to 10.30 p.m.</li> </ol> <p>The above restrictions do not prohibit:</p> <ol style="list-style-type: none"> <li>(a) during the first twenty minutes after the above hours, the taking of the alcohol from the premises, unless the alcohol is supplied or taken in an open vessel;</li> <li>(b) the ordering of alcohol to be consumed off the premises, or the despatch by the vendor of the alcohol so ordered;</li> <li>(c) the sale of alcohol to a trader or club for the purposes of the trade or club;</li> <li>(d) the sale or supply of alcohol to any canteen or mess, being a canteen in which the sale or supply of alcohol is carried out under the authority of the Secretary of State or an authorised mess of members of Her Majesty's naval, military or air forces;</li> </ol>	<p>ancillary to the use of the premises for music and dancing and substantial refreshment.</p> <p>See notes 1-2.</p>
s. 59, 60, 63, 67A, 68, 70, 74, 76, 78, 78A, 80, 81A, 81AA IA 1964	Club premises	Permitted hours	<p>Alcohol shall not be sold or supplied except during permitted hours.</p> <p>In this condition, permitted hours means:</p> <ol style="list-style-type: none"> <li>a. On weekdays, other than Christmas Day, Good Friday or New Year's Eve, 11 a.m. to 11 p.m.</li> <li>b. On Sundays, other than Christmas Day or New Year's Eve, 12 noon to 10.30 p.m.</li> <li>c. On Good Friday, 12 noon to 10.30 p.m.</li> </ol>	<p>Notes 1 - 7 above apply, save that, as regards note 7, the casino provisions do not apply.</p> <p>8. S62 of the 1964 Act requires that the notification in writing in respect of Christmas Day hours (see f.) should go to the chief executive to the justices. Within the context of the</p>

Legislation	Types of premises	Type of restriction	Suggested Wording of Condition	Notes
			<p>d. On New Year's Eve, except on a Sunday, 11 a.m. to 11 p.m.</p> <p>e. On New Year's Eve on a Sunday, 12 noon to 10.30 p.m.</p> <p>g. On New Year's Eve from the end of permitted hours to the start of permitted hours on the following day, which would be 11.00 a.m. if New Year's Day fell on a weekday or 12 noon if a Sunday.</p> <p>f. On Christmas day, as provided by the rules of the club and notified in writing by the chairman or secretary of the club to the licensing authority. The said hours shall:</p> <p>i. not exceed six and a half hours;</p> <p>ii. not begin earlier than 12 noon;</p> <p>iii. not end later than 10.30 p.m.</p> <p>iv. provide for a break of at least 2 hours, including 3 p.m. to 5 p.m.;</p> <p>v. not extend for more than three and a half hours after 5 p.m.</p> <p>The above restrictions do not prohibit the supply to, or consumption by, any person of alcohol in any premises where they are residing.</p>	<p>2003 Act this would make no sense, and accordingly it is reasonable to assume that such notifications in writing should be given to the licensing authority.</p> <p>9. The permitted hours exceptions in section 63(2)(b), (c) and (d) are not included because the activities they describe are not qualifying club activities.</p>
S. 87A LA 1964	On-licensed vineyards	Permitted hours		<p>10. Licensing justices may by order vary permitted hours of on-licensed vineyards</p> <p>Check to see if this applies to premises, and adjust conditions accordingly.</p>
S. 95 LA 1964	Restaurant licence. Restaurant and residential licence.	Permitted hours.	<p>Alcohol may be sold or supplied:</p> <p>(1) On weekdays, other than Christmas Day, Good Friday or New Year's Eve from 11am to 12pm.</p> <p>(2) On Sundays, other than Christmas Day or New Year's Eve, and on Good Friday: 12 noon to 11:30pm</p> <p>(3) On Christmas Day: 12 noon to 11:30pm;</p> <p>(4) On New Year's Eve, except on a Sunday, 11 a.m. to midnight;</p> <p>(5) On New Year's Eve on a Sunday, 12 noon to</p>	<p>11. The s. 95 relaxation does not apply to residential licences under Part IV LA 1964.</p>

Legislation	Types of Premises	Type of restriction	Suggested Wording of Condition	Notes
			<p>11.30 p.m.</p> <p>(6) On New Year's Eve from the end of permitted hours on New Year's Eve to the start of permitted hours on the following day, which would be 11.00 a.m. if New Year's Day falls on a weekday or 12 noon if a Sunday.</p>	
S. 156 LA 1964	Seamen's Canteens	Permitted hours	<p>Alcohol may be sold or supplied:</p> <p>(1) On weekdays, other than Christmas Day, Good Friday or New Year's Eve, from 11am to 11pm.</p> <p>(2) On Sundays, other than Christmas Day or New Year's Eve, and on Good Friday, from 12 noon to 10:30pm.</p> <p>(3) On Christmas Day, from 12 noon to 3pm and 7pm to 10:30pm</p> <p>(4) On New Year's Eve, except on a Sunday, 11 a.m. to midnight;</p> <p>(5) On New Year's Eve on a Sunday, 12 noon to 11.30 p.m.</p> <p>(6) Alcohol may be sold or supplied between 3pm and 7pm on Christmas Day to persons taking table meals for consumption as an ancillary to the meal.</p> <p>(6) On New Year's Eve from the end of permitted hours on New Year's Eve to the start of permitted hours on the following, which would be 11.00 a.m. if New Year's Day falls on a weekday or 12 noon if a Sunday.</p>	<p>12. Various express conditions and restrictions will be contained on the licence by virtue of ss 148 and 149. These should be reproduced in the new licence.</p> <p>13. See also note 3 above. The restriction order provisions are applied by virtue of s. 156A.</p>
S 94(1) LA 1964	Restaurant Holding Part IV "restaurant" licence	On-sales	<p>Alcohol shall not be sold or supplied:</p> <p>(a) unless the premises have been structurally and bona fide used, or intended to be used, for the purposes of habitually providing the customary main meal at midday or in the evening, or both, for the accommodation of persons frequenting the premises;</p>	<p>14. Condition (b) effectively represents a prohibition on off-sales in premises currently holding Part IV "restaurant" licences.</p>

Legislation	Types of premises	Type of restriction	Suggested Wording of Condition	Notes
S94(2) IA194	Hotel/Guest House holding "Residential" Part IV licence	On-sales	<p>(b) on the premises otherwise than to persons taking table meals there and for consumption by such a person as an ancillary to his meal.</p> <p>Alcohol shall not be sold or supplied:</p> <p>(a) unless the premises are bona fide used, or intended to be used, for the purposes of habitually providing for reward board and lodging, including breakfast and one other at least of the customary main meals;</p> <p>(b) on the premises otherwise than to persons residing there or their private friends bona fide entertained by them at their own expense, and for consumption by such a person or his private friend so entertained by him either on the premises or with a meal supplied at but to be consumed off the premises.</p>	
S94(3)	All premises holding Part IV "restaurant and residential" licences	On-sales	<p>Alcohol shall not be sold or supplied:</p> <p>(a) unless the premises have been structurally and bona fide used, or intended to be used, for the purposes of habitually providing the customary main meal at midday or in the evening, or both, for the accommodation of persons frequenting the premises; and unless the premises are bona fide used, or intended to be used, for the purposes of habitually providing for reward board and lodging, including breakfast and one other at least of the customary main meals;</p> <p>(b) on the premises otherwise than to persons taking table meals there and for consumption by such a person as an ancillary to his meal, or to persons residing there or their private friends bona fide entertained by them at their own expense, and for consumption by such a person or his private friend so entertained by him either on the premises or with a meal supplied at but to be consumed off the premises.</p>	<p>15. Condition (b) effectively represents a prohibition on off-sales of alcohol to persons using the premises for the purpose only of taking a table meal. But the prohibition does not apply to persons residing at the premises or their private friends.</p>



Legislation	Types of premises	Type of restriction	Suggested Wording of Condition	Notes
S. 94(5) LA 1964	All premises holding Part IV licences	On-sales	Alcohol shall not be sold or supplied unless suitable beverages other than alcohol (including drinking water) are equally available for consumption with or otherwise as an ancillary to meals served in the premises.	
S.157 LA 1964	Seamen's canteens.	Off-sales.	Alcohol shall not be sold or supplied for consumption outside the canteen.	
S.164 LA 1964	Off-licence	Consumption	Alcohol shall not be sold in an open container or be consumed in the licensed premises.	16. S 164 also makes it an offence to consume in adjoining premises belonging to the licensee and on the highway, but these are not restrictions on "the use of the premises" within Sch 8 para 6(8).
S.168, 168A, 171, 201, Sch 12A LA 1964.	On-licensed premises with children's certificates		In an area covered by the children's certificate (as shown on the plan attached to the licence) meals and non-alcoholic beverages must be available for sale for consumption in that area until 9pm.	17. Mandatory conditions may have been imposed under Schedule 12A para 4 LA 1964, together with discretionary conditions. These are carried onto the new licence.  18. The latest hour for operation of a certificate is 9 p.m. See Schedule 12A para 5(1) LA 1964. Where justices have imposed a later hour under Schedule 12A para 5(2), that should be reflected in the licence condition

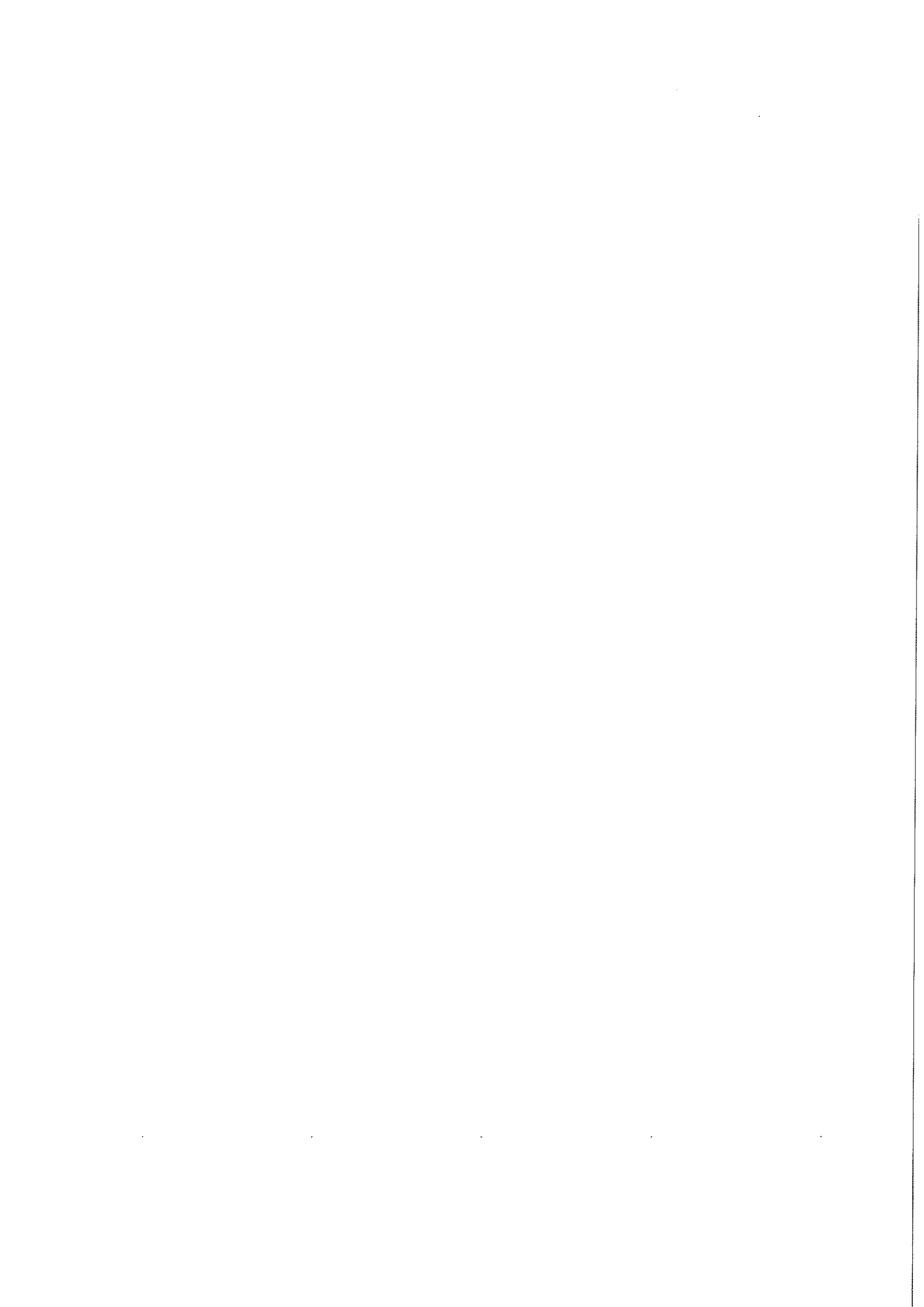

# LICENSING ACT 2003

## Club Premises Certificate

Summary to be Displayed

### Coundon Social Club Ltd

<b>Club Premises Certificate Number</b>	<b>LN/206000001</b>
---	---------------------

#### Part One – Club Details

<b>Name and postal address of Club in whose name the certificate is granted, or if none, ordnance survey map reference or description</b>	
Coundon Social Club Ltd Shorncliffe Road Coundon	
<b>Post town</b> Coventry	<b>Post code</b> CV6 1GP
<b>Telephone number</b> 024 7633 2038	

<b>Where the Club Premises Certificate is time limited, the dates</b>
N/A

<b>The times the certificate authorises the carrying out of Licensable Activities</b>		
Indoors		Capacity
<b>Indoor Sports Event</b>	<b>From</b>	<b>To</b>
<b>Sunday</b>		
<b>Monday</b>		
<b>Tuesday</b>	18:30	23:00
<b>Wednesday</b>		
<b>Thursday</b>	18:30	23:00
<b>Friday</b>		
<b>Saturday</b>		
Self defence - martial arts. 'Tuition classes' for young people and adults of both sexes - no competitions.		

# LICENSING ACT 2003

## Club Premises Certificate

### Summary to be Displayed

Indoors	Capacity	
<b>Live Music</b>	<b>From</b>	<b>To</b>
<b>Sunday</b>	20:30	23:30
<b>Monday</b>		
<b>Tuesday</b>		
<b>Wednesday</b>		
<b>Thursday</b>		
<b>Friday</b>	20:30	00:00
<b>Saturday</b>	20:30	00:00
<p>Single male/female vocalists/duo's and bands/groups performing and playing instruments and singing music primarily for entertainment of members in concert room.</p> <p>Christmas Day/ Eve and New Year's Day/Eve and/or other National/ Royal governance, bank holidays 20.30-01.00. Would concur up to when the supply of alcohol is terminated 01.00am</p>		

Indoors	Capacity	
<b>Recorded Music</b>		
<b>Sunday</b>	20:30	23:30
<b>Monday</b>		
<b>Tuesday</b>		
<b>Wednesday</b>		
<b>Thursday</b>		
<b>Friday</b>	20:30	00:00
<b>Saturday</b>	20:30	00:00
<p>Single vocalists/duo's using pre-recorded tapes discs as backing support for vocals. Disco's, Karaoke. Their use being primarily for entertainment of members.</p> <p>Christmas Eve and New Year's Eve. Would concur up to when the supply of alcohol is terminated 01.00am.</p>		

On the Premises	Capacity	
<b>Supply of alcohol</b>	<b>From</b>	<b>To</b>
<b>Sunday</b>	11:00 19:00	15:00 23:30
<b>Monday</b>	11:00 19:00	15:00 00:00
<b>Tuesday</b>	11:00 19:00	15:00 00:00
<b>Wednesday</b>	11:00 19:00	15:00 00:00

## LICENSING ACT 2003

# Club Premises Certificate

### Summary to be Displayed

<b>Thursday</b>	11:00 19:00	15:00 00:00
<b>Friday</b>	11:00 19:00	15:00 00:00
<b>Saturday</b>	11:00 19:00	16:00 00:00

Bank holidays, Christmas/ New Year's Eve/ Day, National Holidays

Afternoon events to include:

-Senior Citizens 'Tea Dances'

-Funerals

-Members (Children events)

-Bowls Section- League fixtures, County and National competitions

Indoors	From	Capacity To
<b>Facilities for making music</b>		
<b>Sunday</b>		
<b>Monday</b>	19:30	23:00
<b>Tuesday</b>		
<b>Wednesday</b>	19:30	23:00
<b>Thursday</b>	19:30	23:00
<b>Friday</b>		
<b>Saturday</b>		

No equipment supplied. Artistes/ musicians provide their own facilities. Concert room  
- practise - sound and acoustic checks.

Band practice session. Guitar lessons - music development for pleasure.

Indoors	From	Capacity To
<b>Facilities for dance</b>		
<b>Sunday</b>	20:30	00:00
<b>Monday</b>		
<b>Tuesday</b>		
<b>Wednesday</b>	20:30	22:30
<b>Thursday</b>		
<b>Friday</b>	20:30	00:00
<b>Saturday</b>	20:30	00:00

Audience participation in dancing to live or recorded music. Line/sequence dancing.

National holidays, Bank Holidays, New Year's Eve/ Day, Boxing Day and Christmas Eve. Such times would concur up to when the supply of alcohol is terminated  
01.00am

# LICENSING ACT 2003

## Club Premises Certificate

Summary to be Displayed

Opening hours	Hours	Capacity	
		From	To
	<b>Sunday</b>		
	<b>Monday</b>		
	<b>Tuesday</b>		
	<b>Wednesday</b>		
	<b>Thursday</b>		
	<b>Friday</b>		
	<b>Saturday</b>		

The club shall be opened and closed at such hours as may from time to time be fixed by the committee, and as posted in the club.

**Where the certificate authorises supplies of alcohol whether these are on and/or off supplies**

ON SALES

**State whether access to the Club Premises by children is restricted or prohibited**

N/A

Dated this 4th July 2005



Head of Public Protection

Countersigned:

Environmental Health  
Broadgate House  
Broadgate  
Coventry  
CV1 1NH